

I Have Often Polished My Sword Before

I have of ten pol ished my sword be fore Be cause
each time I use it, it turns red with gore. I will maim and slay,
I love tour ney days. Oh, it's great to be a Wes tern
knight. I don't real ly care who I kill to day.
I will butch er ev ry foe man who gets in my way. Oh, I
love to fight from morn 'til night, Oh, it's great to be
a Wes tern knight. And, Oh! the glor i ous
feel ing When I slay a foe from the rear;

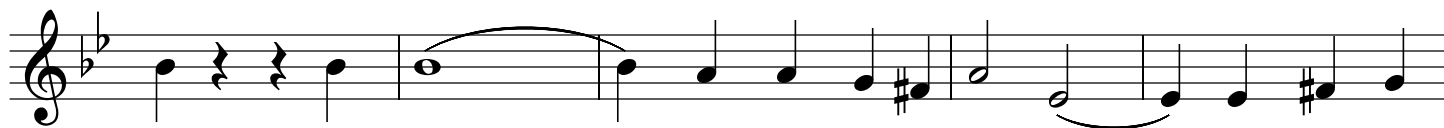

The ov er pow er ing feel ing That in bat

tle there is no one who is my peer!